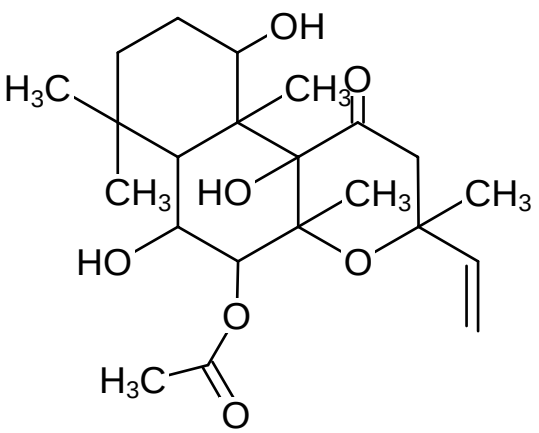
OH
H3C
CH3
O
CH3
HO
CH3
CH3
HO
O
O
H3C
O